

MANDATORY DISCLOSURE

1. Name of the Institution :-

Dr. J. J. Magdum College of Engineering,
Gat. No. 313/330 Shirolwadi Road, Jaysingpur
Dist: Kolhapur Maharashtra State Pin- 416101.
Phone- (02322) 221825, 221827
Fax- (02322) 221831
E-mail – viceprincipal@jjmcoe.org

2. Name and Address of Principal

Dr. Prakash R. Mutgi
C/o. Dr. J. J. Magdum College of Engineering,
Shirolwadi Road Jaysingpur.
Dist: Kolhapur Maharashtra
Pin-416101.
Phone-(02322) 221829, (O)
(02322) 221292, (R)
Fax – (02322) 221831

3. Name of Affiliating University

Shivaji University,
Vidyanagar, Kolhapur-416 004
Dist – Kolhapur
Maharashtra State

4. a) Governing Body

Sr.No.	Name	Designation	Nomination
01.	Dr.J.J.Magdum	Chairman	Founder Trustee
02.	Mrs.P.J.Magdum	Vice- chairperson	Trust Nominated
03.	Mr. V.J.Magdum	Member	Trust Nominated
04.	Mr.D.S.Gadgil	Member	Trust Nominated
05.	Mr.P.S.Maralkar	Member	Trust Nominated
06.	Shri. B.K. Badri	Member	(Ex- officio AICTE, Mumbai)
07.	Prof.M.R.Khadilkar	Member	AICTE Nominee
08.	Dr. S. K. Mahajan	Member	Director, Technical Education M.S. Mumbai
09.	Dr.S.V.Ranade	Member	DTE Nominee
10.	Prof. B.P.Ronge	Member	University Nominee
11	Prof. A. K. Gupta	Member	Vice-Principal
11.	Dr.Prakash R.Mutgi	Member secretary	Principal

b) Academic Advisory Board –

Sr. No.	Name	Designation
01	Shri. V. J. Magdum	Management Representative
02	Dr.Prakash R. Mutgi	Principal
03	Prof. A. K. Gupta	Vice-Principal (Member Secretary)
04	Prof. S. B. Patil	HOD Mechanical Engineering
05	Prof. R.P. Patil	HOD Civil Engineering
06	Prof. Mrs. V. V. Patil	HOD Electronics Engineering
07	Prof. Mrs. S.H. Patil	HOD Electronics & Comm. Engineering
08	Prof. A.B. Rajmane .	HOD Computer Science & Engineering
09	Prof. N A. Jadhav	HOD Information Technology
09	Dr. D.B. Unde	HOD, General Engineering

The academic advisory board use to meet once in 15 days time to discuss process of running the institute smoothly.

c) Organizational Chart –

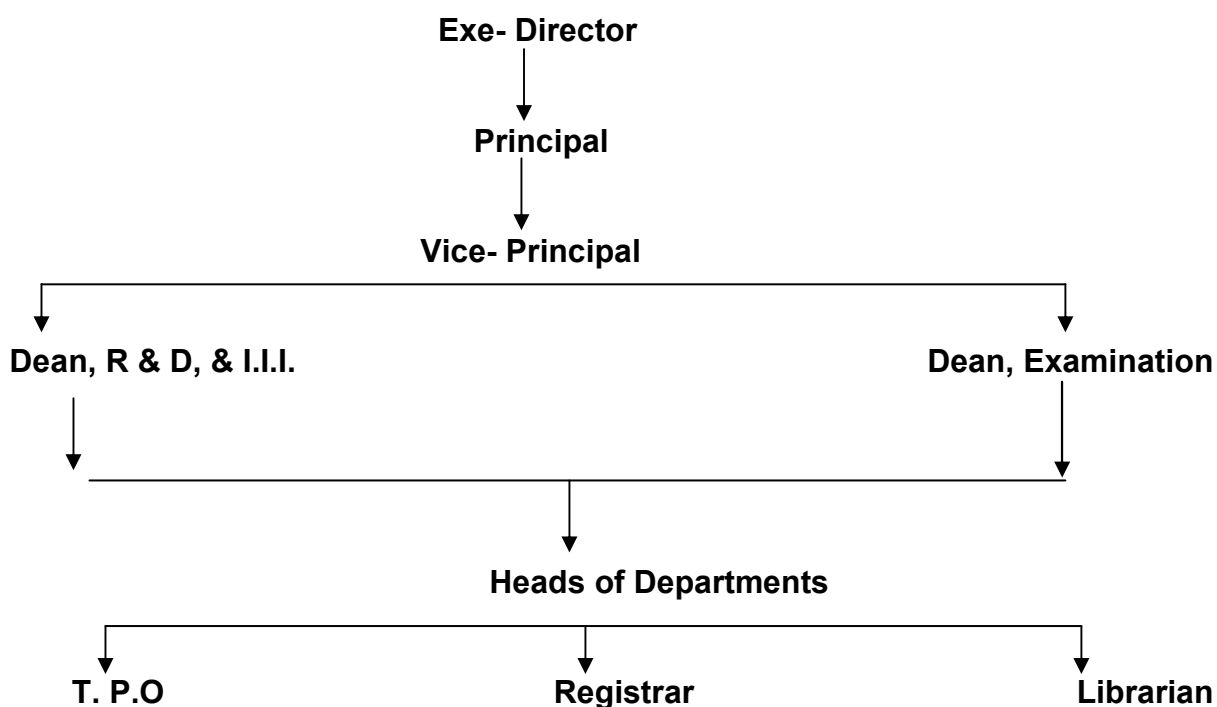

d) Involvement of Faculty and Students in Academic Affairs-

Each Head of Department use to conduct their departmental meeting weekly and the ideas and suggestions given by the faculty members are put in the Academic advisory board meetings and then those suggestions and ideas if found suitable are incorporated in the routine working of the institute.

Similarly, there is student council having members from each class, ladies & sports representative and they meet monthly to discuss about the routine workings of the college and if they have any complaint or suggestion they forward it to the respective deans.

e) Mechanism and Procedure for Good Governance-

All the deans and heads of departments are given with their specific roles and responsibilities to run the college as per the norms. Also suggestion boxes are provided at various places in the institute and the students and faculty members can put any suggestion or complaints to the Academic advisory board through the suggestion boxes.

05) Students Feedback-

Student's feedback is regularly taken twice in a semester in prescribed format to check the faculty performance and institutional governance.

06) Grievance Redressal Mechanism-

The institute have three separate Grievance redressal cells namely for faculty, staff and students.

Any of the faculty, staff or student can either directly approach to the members of individual cell or can put his/her application in writing to the committees either directly or through the suggestion boxes.

5) a) AICTE Approved Programmes

Sr. No.	Courses	Year of Approval	Sanctioned Intake	Status of Accreditation
01	Civil Engg.	1992	60	Not Accredited
02	Mechanical Engg.	1992	120	Not Accredited
03	Electronics Engg.	1992	60	Not Accredited
04	Computer Sci.and Engg.	1999	60	Not Accredited
05	Electronics and Communication Engg.	2006	60	Not Accredited
06	Information Technology	2007	60	Not Accredited
	Total Intake		420	

b) Details of Programmes :

1) Name of Programme – Civil Engineering

- No. of Seats - 60
- Duration of Courses - 4 years
- Fee – Rs.48,090/- (Approved by the state Govt.)
- Cut off Marks for Last 3 years

Sr. No.	Year	Cut off Marks (Out of 300)	Rank Marks (Out of 300)
01	2008	168	261
02	2007	156	248
03	2006	150	258

2) Name of Programme – Mechanical Engineering

- No. of Seats -120
- Duration of Courses - 4 years
- Fee – Rs. 48,090/- (Approved by the state Govt.)
- Cut off Marks for Last 3 years

Sr. No.	Year	Cut off Marks (Out of 300)	Rank Marks (Out of 300)
01	2008	166	271
02	2007	164	270
03	2006	152	268

3) Name of Programme – Electronics Engineering

- No. of Seats - 60
- Duration of Courses - 4 years
- Fee – Rs. 48,090/- (Approved by the state Govt.)
- Cut off Marks for Last 3 years

Sr. No.	Year	Cut off Marks (Out of 300)	Rank Marks (Out of 300)
01	2008	159	266
02	2007	162	264
03	2006	152	258

4) Name of Programme – Computer Science & Engineering

- No. of Seats -60
- Duration of Courses - 4 years
- Fee – Rs. 48,090/- (Approved by the state Govt.)
- Cut off Marks for Last 3 years

Sr. No.	Year	Cut off Marks (Out of 300)	Rank Marks (Out of 300)
01	2008	171	280
02	2007	163	261
03	2006	154	242

5) Name of Programme – Electronics and Comm. Engg.

- No. of Seats - 60
- Duration of Courses - 4 years
- Fee – Rs. 48,090/- (Approved by the state Govt.)
- Cut off Marks for Last 1 years

Sr. No.	Year	Cut off Marks (Out of 300)	Rank Marks (Out of 300)
01	2008	158	260
02	2007	176	266
6)	2006	194	242

Name of Programme – Information Technology

- No. of Seats - 60
- Duration of Courses - 4 years
- Fee – Rs. 48,090/- (Approved by the state Govt.)

Sr. No.	Year	Cut off Marks (Out of 300)	Rank Marks (Out of 300)
01	2008	178	268
02	2007	204	262

c) Campus Placement in Last 3 years

Sr. No.	Year	No. of Students Selected	Max. Salary in Rs.	Min Salary in Rs.	Average Salary in Rs.
01	2007	181	30,000	8,000	12,500
02	2006	133	31,000	6,500	13,200
03	2005	94	39,000	9,200	14,100

6) Faculty

Faculty Position for Programmes

Name of Courses	Sanctioned Intake	Permanent Faculty			Ad-hoc	Total Permanent Staff
		Prof	A.P	Lecturer		
Civil Engg.	60	02	02	07	---	11
Mechanical Engg	120	02	03	19	--	24
Electronics Engg.	60	01	02	09	--	12
Computer Sci. & Engg.	60	--	01	09	--	10
Electronics & Comm. Engg.	60	--	01	07	--	08
Information Technology	60	--	--	04	--	04
Humanities and Social Science	--	01	--	27	03	25

b) Details of faculty Programme-wise

Sr. No	Name of the teaching faculty	Designation	Qualification with field of specification with class of passing			Date of Birth	Experience			Date of Joining the institutions G	Gross total salary as on date with scale & basic pay	PAN No.	P.F. A/c No.
							a) teaching	b) Industry	c) Reserch				
			UG	PG	Doctrate		a	b	c				
1	Dr Prakash R.Mutgi	Principal	B.E. Civil I st Class	M.E. Civil I st Class	Ph.D.	08.12.1951	22	11	-	04.02.2008	79200/80000	ADKPM5052F	
Civil Engineering Department													
2	Prof Gupta A.K.	Professor	B.E CIVIL I st Class	M.ECIVIL I st Class	-	15.03.1971	13	-	-	01.08.1995	17300/39845 16400-22400	ABDPG6388H	MH/29521/97
3	Shri. Patil R.P.	Asst.Prof.	B.E CIVIL I st Class	M.ECIVIL I st Class	-	15.06.1965	10			02.07.2007	14520/33506 12000-18300	AHEPP4832G	MH/29521/82
4	Dr. Yadav A.S.	Asst.Prof.	B.Sc.(Geo.) I st Class	M.Sc. (Geo.) I st Class	Ph.D.	14.06.1971	9.7	-	-	10.09.1999	12000/27760 12000-18300	AAPPY5498M	
5	Shri Chougule R.S	Sr. Lect.	B.E CIVIL I st Class	M.ECIVIL I st Class	-	13.04.1969	11	-	-	19.06.1997	11300/26165 10000-15200	AECPC5539E	MH/29521/176
6	Shri Malu G.M	Sr. Lect.	B.E CIVIL I st Class	M.ECIVIL I st Class	-	30.06.1968	9	2	-	10.09.1999	10650/24682 10000-15200	ABEPM4879Q	MH/29521/212
7	Shri Desai D.B.	Sr. Lect.	B.E CIVIL I st Class	M.ECIVIL I st Class	-	27.02.1971	8	1	-	10.09.1999	10650/24682 10000-15200	AEOPD0092B	MH/29521/180
8	Shri Lambe J. S.	Lect.	B.E CIVIL I st Class	M.ECIVIL I st Class	-	01.06.1976	8	-	-	08.08.2005	8550/19894 8000-13500	ACIPL6022H	MH/29521/264
9	Shri Mestri A. Y.	Lect.	B.E CIVIL I st Class	M.E.(Strs) I st Class	-	11.02.1979	1.0	5.5	-	01.07.2008	8000/18640 8000/13500	ARHPM2937N	
10	Shri Patil P.A.	Lect.	B.E CIVIL I st Class	--	-	04.04.1980	0.7	2.5	-	01.07.2008	8000/18640 8000/13500	NEW APPLIED FOR PAN	
11	Shri Thorvat A.R.	Lect.	B.E CIVIL I st Class	--	--	08.12.1984	0.7	0.6	--	01.07.2008	8000/18640 8000/13500	NEW APPLIED FOR PAN	

Mechanical Engineering Department

12	Prof. Patil S.B.	Professor	B.E Prod 1st Class	M.E MECH 1st Class	-	06.10.1966	12	3	-	01.08.1995	17300/39845 16400-22400	ABAPP2263R	MH/29521/85
13	Prof. Todkar R. G.	Professor	B.E MECH 1st Class	M.E MECH 1st Class	--		24	16	5	01.07.2008	17300/39845 16400-22400		
14	Shri Sawant S.H.	Asst.Prof.	B.E MECH 1st Class	M.E MECH 1st Class	-	01.01.1968	16	2	3	05.04.2002	14520/33506 12000-18300	AUMPS0400L	MH/29521/197
15	Shri Shah A.P.	Asst.Prof.	B.E MECH 1st Class	M.E MECH 1st Class	-	21.06.1963	14	6	-	01.08.1995	12840/29675 12000-18300	ABKPS1945F	MH/29521/84
16	Shri Kulkarni P.R	Asst.Prof.	B.E MECH 1st Class	M.E MECH 1st Class	-	26.04.1969	13	4	-	01.08.1995	12840/29675 12000-18300	ACCPK6278N	MH/29521/86
17	Shri Powar R.S	Sr Lect	B.E MECH 1st Class	M.E MECH 1st Class	-	01.12.1968	16	1	-	19.06.1997	11300/26165 10000-15200	AHBPP3227E	MH/29521/178
18	Shri Naniwadekar A.M.	Sr.Lect.	B.E MECH 1st Class	M.E MECH 1st Class	-	15.04.1971	9	5.5	-	10.09.1999	10650-24682 10000-15200	ACIPN0741M	MH/29521/258
19	Shri Patil P.R	Sr.Lect.	B.E MECH 1st Class	M.E MECH 1st Class	-	13.12.1975	9	6	-	10.09.1999	10650- 24682 10000-15200	AIEPP8761D	MH/29521/261
20	Shri Yadav R.H.	Lect..	B.E MECH 1st Class	M.E MECH 1st Class	-	01.06.1974	7	5	-	07.03.2000	9925/23029 8000-13500	AASPY9743N	MH/29521/287
21	Shri Khot V.J.	Lect.	B.E MECH 1st Class	--	-	31.10.1968	11	4	-	05.04.2002	9650/22402 8000-13500	AKJPK9649J	MH/29521/192
22	Shri Shaikh S.M	Lect.	B.E MECH 1st Class	--	-	05.06.1976	3	5.5	-	08.08.2005	8550/19894 8000-13500	BFSPS9125L	MH/29521/312
23	Shri Patil Y.R.	Lect.	B.E MECH 1st Class	--	-	04.06.1971	11	-	-	05.04.2002	9375/21776 8000-13500	AJUPP0053F	MH/29521/286
24	Shri Malage P.P	Lect.	B.E MECH 1st Class	--	-	28.07.1977	5	1	-	01.09.2003	9100/21149 8000-13500	AJFPM5052L	MH/29521/319
25	Shri Kharade M. V.	Lect.	B.E MECH 1st Class	M.E MECH 1st Class	-	20.04.1975	5	3	-	08.08.2005	8550/19894 8000-13500	ANIPK9114E	MH/29521/320
26	Shri. Nevagi S.P.	Lect.	B.E MECH 1st Class	--	-	23.05.1978	2	-	-	01.07.2006	8000/18640 8000/13500	AFPPN6798A	MH/29521/326
27	Shri Nikam A.A.	Lect	B.E MECH 1st Class	--	-	16.07.1980	2	3	-	01.07.2006	8000/18640 8000/13500	AFOPN4219B	MH/29521/388
28	Shri. Koli G.S.	Lect	B.E MECH 1st Class	--	-	12.06.1982	1	2.5	-	02.07.2007	8000/18640 8000/13500	NEW APPLIED FOR PAN	MH/29521/391

29	Shri. Tandale M.B.	Lect	B.E MECH 1st Class	-	-	01.06.1968	2	12	-	10.07.2007	8000/18640 8000/13500	NEW APPLIED FOR PAN	MH/29521/296
30	Shri Bhagwat P. M.	Lect	B.E MECH 1st Class	M.E MECH 1st Class	--	24.03.1982	5	12	-	10.07.2007	8000/18640 8000/13500	NEW APPLIED FOR PAN	MH/29521/402
31	Shri. Patil S.S.	Lect	B.E MECH 1st Class	M.E MECH 1st Class	--	10.05.1978	7	-	-	01.07.2008	8000/18640 8000/13500	AKAPP0513F	MH/29521/416
32	Shri Nadagaonkar A.C.	Lect.	B.E MECH 1st Class	M.E MECH 1st Class	--	24.02.1981	4	1	-	01.07.2006	8000/18640 8000/13500	AEQPN4018K	MH/29521/399
33	Shri Suryawanshi A.S.	Lect.	B.E MECH 1st Class	--	--	05.07.1979	0.6	0.3	-	01.07.2008	8000/18640 8000/13500	NEW APPLIED FOR PAN	
34	Miss Salaskar S. S.	Lect,	B.E MECH 1st Class	--	--	19.03.1983	1.0	2.0	-	01.07.2008	8000/18640 8000/13500	NEW APPLIED FOR PAN	
35	Mr.Mole A.J.	Lect,	B.E MECH 1st Class	--	--	01.07.1984	0.7	-	-	01.07.2008	8000/18640 8000/13500	NEW APPLIED FOR PAN	
Electronics Engineering Department													
36	Prof. Patil V. V.	Prof.	B.E.ETRX 1st Class	M.E.ETRX 1st Class		15.05.1972	14	-	-	01.08.1995	17300/39845 16400-22400	ABJPC8852E	MH/29521/88
37	Mrs. Patil S.H.	A.P.	B.E.ETRX 1st Class	M.E.ETRX 1st Class	--	09.08.1972	12	03	-	10.09.1999	13260/30633 12000-18500	AHBPP3221C	MH/29521/262
38	Mrs. Agashe A.A.	A.P.	B.E.ETRX 1st Class	M.E.ETRX 1st Class		28.10.1972	12	-	-	10.10.2005	12840/29675 12000-18500	AFLPA8417K	MH/29521/286
39	Mrs Mahadik S.R.	Lecturer (Sele. Grade)	B.E.ETRX 1st Class	--	--	12.08.1970	18	-	-	01.08.1995	12840/29675 12000-18500	AOGPS9134R	MH/29521/287
40	Mrs Udgave R.S.	Lecturer (Sele. Grade)	B.E.Elect. 1st Class	-	--	19.06.1967	15	-	-	19.08.1995	12840/29675 12000-18500	JPU2002P	
41	Mrs Phutane M.U.	Lecturer	B.E.ETRX 1st Class	--	--	31.12.1969	16	-	-	08.08.2005	8550/19894 8000-13500	AOSPP6062M	MH/29521/288
42	Shri. Pol A. M.	Lecturer	B.E.ETRX 1st Class	--	--	29.09.1978	2	-	-	01.07.2008	8000/18640 8000/13500	AQFPP1485M	MH/29521/400
43	Mrs Patil A.P.	Lecturer	B.E.ETRX IIIst Class	M.E.ETRX 1st Class	--	14.07.1975	4	4	-	15.07.2008	8000/18640 8000/13500	NEW APPLIED FOR PAN	MH/29521/404

44	Mrs Kurlekar S.P.	Lecturer		M.E.ETRX 1st Class		8.081975	7	-	-	02.07.2005	8000/18640 8000/13500	AUBPK8716G	MH/29521/207
45	Miss Mohite T.H	Lecturer	B.E.Etrx 1st Class	-	-	11.01.1982	3	-	-	01.07.2008	8000/18640 8000/13500	NEW APPLIED FOR PAN	MH/29521/472
46	Miss Patil S.S.	Lecturer	B.E.Etrx 1st Class	--	--	18.04.1980	0.6	-	-	01.07.2008	8000/18640 8000/13500	NEW APPLIED FOR PAN	
47	Shri Patharvat F.I.	Lecturer	B.E.Etrx 1st Class	--	--	11.07.1966	0.6	17	2	28.07.2008	8000/18640 8000/13500	NEW APPLIED FOR PAN	
Electronics & Communication Engineering Department													
48	Mrs. Patil M.R.	Asstt.Prof.	B.E ECE 1st Class	M.E.ETRX 1st Class	-	30.05.1973	12	-	-	04.07.2007	13260/30633 12000-18500	AHEPP4830E	MH/29521/424
49	Miss Rode K.R.	Lecturer	B.E Etrx 1st Class	--	-	01.06.1982	3	1	-	01.07.2008	8000/18640 8000/13500	NEW APPLIED FOR PAN	MH/29521/438
50	Shri Gundavade V.B.	Lecturer	B.E ECE 1st Class	--	-	26.06.1984	1.0	-	-	01.07.2008	8000/18640 8000/13500	NEW APPLIED FOR PAN	
51	Mrs Devmore S.S.	Lecturer	B.E ECE 1st Class	--	-	07.11.1981	0.1	-	-	12.07.2008	8000/18640 8000/13500	NEW APPLIED FOR PAN	
52	Miss Mulik M.B.	Lecturer	B.E ECE 1st Class	--	-	06.02.1985	1.0	-	-	29.07.2008	8000/18640 8000/13500	NEW APPLIED FOR PAN	
53	Mr.Salunkhe K.D.	Lecturer	B.E Inst. 1st Class	--		21.06.1978	2.0	1.0	-	28.07.2008	8000/18640 8000/13500	NEW APPLIED FOR PAN	
54	Shri Dongarsane C.R.	Lecturer	B.E.ETRX 1st Class	-		29.01.1986	0.1	1.0	-	28.07.2008	8000/18640 8000/13500	NEW APPLIED FOR PAN	
55	Mrs Khare M.R.	Lecturer	B.E.ETRX 1st Class	--		19.06.1978	-	-		02.07.2007	8000/18640 8000/13500	NEW APPLIED FOR PAN	MH/29521/405
Computer Engineering Department													
56	Shri Rajmane A.B	Asstt. Prof.	B.E COMP 1st Class	M.E COMP 1st Class	-	31.05.1977	6	1	-	02.07.2002	12000/27760 12000/18500	AGCPR2364L	MH/29521/434
57	Shri Shinde C.S.	Sr. Lect.	B.E COMP 1st Class	-	-	07.07.1969	8	9	-	01.04.2006	10650/24682 10000-15200	AEHPS6307M	MH/29521/433
58	Shri Metkari J.B.	Lecturer	B.E COMP 1st Class	-	-	19.09.1976	6.0	1.5	-	01.07.2006	8000/18640 8000/13500	AKSPM8095K	MH/29521/451

59	Mr Kothavale P.V.	Lecturer	B.E COMP 1st Class	-	-	01.06.1977	3	4	-	01.07.2006	8000/18640 8000/13500	ARFPK0294C	MH/29521/450
60	Miss Kale D. A	Lecturer	B.E COMP 1st Class	-	-	03.04.1983	4	-	-	01.07.2008	8000/18640 8000/13500	NEW APPLIED FOR PAN	MH/29521/441
61	Shri Jadhav N.P.	Lecturer	B.E COMP 1st Class	-	-	03.05.1985	1.0	-	-	01.07.2008	8000/18640 8000/13500	NEW APPLIED FOR PAN	
62	Shri Chougale P.A.	Lecturer	B.E COMP 1st Class	-	-	08.11.1985	1.0	-	-	01.07.2008	8000/18640 8000/13500	NEW APPLIED FOR PAN	
63	Mrs Katkar R.S.	Lecturer	B.E COMP 1st Class	-	-	28.04.1982	4	-	-	01.07.2008	8000/18640 8000/13500	NEW APPLIED FOR PAN	
64	Miss Patil A.S.	Lecturer	B.E COMP 1st Class	-	-	14.08.1986	0.1	-	-	15.07.2008	8000/18640 8000/13500	NEW APPLIED FOR PAN	
65	Mr. Mahajan Abhineet	Lecturer	B.E COMP 1st Class	-	-	05.01.1985	0.1	-	-	07.07.2008	8000/18640 8000/13500	NEW APPLIED FOR PAN	
Information Technology													
66	Mr.Jadhav N.A.	Lecturer	B.E Etrx. 1st Class	-	-	22.07.1966	3	8	-	01.07.2008	8000/18640 8000/13500	NEW APPLIED FOR PAN	
67	Mr.More S.A.	Lecturer	B.E I.T. 1st Class	-	-	06.12.1985	0.6	-	-	01.07.2008	8000/18640 8000/13500	NEW APPLIED FOR PAN	
68	Mr.Salukhae S.J.	Lecturer	B.E COMP 1st Class	-	-	09.02.1982	1.0	-	-	01.07.2008	8000/18640 8000/13500	NEW APPLIED FOR PAN	
69	Miss Shaikh S.I.	Lecturer	B.E COMP 1st Class	-	-	03.06.1984	2.0	-	-	01.07.2008	8000/18640 8000/13500	NEW APPLIED FOR PAN	
General Engineering Department													
70	Dr.Unde D.B.	Professor	B.Sc Maths 1st Class	M.Sc.Maths 1st Class	Ph.D.	21.12.1965	12	-	-	01.08.1995	16400/37792 16400-22400	ACPU5081H	MH/29521/89
71	Shri Patil P.P.	Sr. Lect	B.Sc Chem 1st Class	M.Sc.Chem. 1st Class	-	04.04.1971	7	3	-	19.06.1997	11300/26165 10000-15200	AHAPP2825K	MH/29521/179
72	Shri Shinde B.N.	Sr. Lect.	B.Sc.Phy 1st Class	M.Sc Phy. 1st Class	-	05.05.1969	10	-	-	01.01.1998	11300/26165 10000-15200	AOGPS9127Q	MH/29521/198
73	Ms.Attar S.M.	Sr.Lect.	B.A. English 1st Class	M.A. English 1st Class	-	09.05.1979	6	-	-	01.03.2000	10325-23941 10000-15200	AAPPY5498M	MH/29521/195

74	Shri Patil S. L.	Lecturer	B.Sc.Phys. 1st Class	M.Sc.Phys. 1st Class	-	17.04.1981	2	-	-	01.07.2008	8000/18640 8000/13500	AHQPJ7836E	MH/29521/496
75	Shri Rajput P.B.	Lecturer	B.Sc Chem 1st Class	M.Sc.Chem. 1st Class	-	23.03.1981	2	1	-	01.07.2008	8000/18640 8000/13500	NEW APPLIED FOR PAN	
76	Miss Jadhav P.C.	Lecturer	B.Sc.Maths 1st Class	M.Sc.Maths 1st Class	-	13.11.1982	3	-	-	01.07.2008	8000-15520 8000-13500	NEW APPLIED FOR PAN	MH/29521/460
77	Miss Jangam P.M.	Lecturer	B.Sc.Maths 1st Class	M.Sc.Maths 1st Class	-	17.03.1984	2	-	-	01.07.2008	8000-15520 8000-13500	NEW APPLIED FOR PAN	MH/29521/464
78	Mr. Pawar T.T.	Lecturer	B.Sc.Maths 1st Class	M.Sc.Maths 1st Class	-	14.07.1984	-	-	-	01.07.2008	8000-15520 8000-13500	NEW APPLIED FOR PAN	MH/29521/466
79	Shri Vathare S. S.	Lecturer	B.E CIVIL 1st Class	--	--	25.03.1986	0.7	--	--	01.07.2008	8000-15520 8000-13500	NEW APPLIED FOR PAN	
80	Shri Chougale A.R.	Lecturer	B.E CIVIL 1st Class	--	--	13.04.1985	0.1	--	--	01.07.2008	8000-15520 8000-13500	NEW APPLIED FOR PAN	
81	Shri Sayyed S. V.	Lecturer	B.E CIVIL 1st Class	--	--	01.03.1981	0.1	--	--	01.07.2008	8000-15520 8000-13500	NEW APPLIED FOR PAN	
82	Miss Ther S.A.	Lecturer	B.E ECE 1st Class	-	-	16.05.1981	-	-	-	02.07.2007	8000-15520 8000-13500	NEW APPLIED FOR PAN	MH/29521/439
83	Mr.Chougale P.A.	Lecturer	B.Sc 1st Class	M.Sc.Envir. 1st Class	-					01.07.2008	8000-15520 8000-13500	NEW APPLIED FOR PAN	
84	Mr. Bhilavade M.B.	Lecturer	B.E.Elect. 1st Class	M.E.Elect. 1st Class	--	06.06.1978	3	-	-	01.07.2008	8000-15520 8000-13500	AMKBP7030K	MH/29521/467
85	Mr. Yadav A.B.	Lecturer	B.A. 1st Class	M.Ped 1st Class	--	01.08.1976	5	-	-	01.07.2008	11000/-	NEWAPPLIED FOR PAN	MH/29521/476
86	Shri Joshi R.P.	Lecturer	B.E. Mech 1st Class	M.E. Mech 1st Class	--		2	20	-	01.07.2008	8000-15520 8000-13500	NEW APPLIED FOR PAN	
87	Mr.Patwardhan P.A	Lecturer	B.E. Mech 1st Class	M.E. Mech 1st Class	--		1	20	-	01.07.2008	8000-15520 8000-13500	NEW APPLIED FOR PAN	
88	Shri Patil A.T.	Lecturer	B.E. Mech 1st Class	M.E. Mech 1st Class	--		6	-	-	01.07.2008	8000/18640 8000/13500	NEW APPLIED FOR PAN	

89	Miss Jadhav D.M.	Lecturer	B.E.Elect. 1st Class	-	--	14.05.82	2	-	-	01.07.2008	8000/18640 8000/13500	NEW APPLIED FOR PAN	
90	Mrs Sonar S.A.	Lecturer	M.A. 1st Class	-	--	21.02.1665	3	-	-	01.07.2008	8000/18640 8000/13500	NEW APPLIED FOR PAN	MH/29521/477
91	Mr. Prasade S.R.	Lecturer	B.E COMP 1st Class	-	--	10.11.1982	1	-	-	01.07.2008	8000/18640 8000/13500	NEW APPLIED FOR PAN	MH/29521/490
92	Shri More S.S.	Lecturer	B.E COMP 1st Class	-	--	31.05.1985	0.1	-	-	01.07.2008	8000/18640 8000/13500	NEW APPLIED FOR PAN	
93	Shri Pawar S.L.	Lecturer	B.E.Etrx. 1st Class	-	--	01.07.1982	1.0	-	-	01.07.2008	8000/18640 8000/13500	NEW APPLIED FOR PAN	
94	Shri Vatkar N.M.	Lecturer	B.E.Etrx. 1st Class	-	--	01.06.1976	6	-	-	01.07.2008	8000/18640 8000/13500	NEW APPLIED FOR PAN	
95	Miss Kumbhar T.G.	Lecturer	M.Sc. Envir. 1st Class	-	--	01.07.1986	0.1	-	-	01.07.2008	8000/18640 8000/13500	NEW APPLIED FOR PAN	
96	MrPatil S.H.	Lecturer	B.E.Mech 1st Class	-	--	25.06.1981	2.0	2.5	--	07.07.2008	8000/18640 8000/13500	NEW APPLIED FOR PAN	MH/29521/491

Important Note:

1. *The institution is submit:*
 - i. *A statement signed by each faculty member stating that he / she has been appointed and is working exclusively for the AICTE approved programme in the institution.*
 - ii. *An affidavit from the Chairman of the Trust / Society / Director of the institution stating that faculty members mentioned in the section 12 of the compliance report are exclusively teaching for the AICTE approved programme / institution.*
2. *The faculty in Humanities & Sciences / General subjects should be specifically mentioned.*

7) Profiles of Director/ Principal

Name : **Dr. Prakash R. Mutgi**

Date of Birth : **08/12/1951**

Educational Qualification : **B.E. (Civil),M.E.(Civil),Ph.D.**

Work Experience : **Teaching 22 Yrs.**
Industry 11 Yrs.

Area of Specialization : **Geotechnical Engineering.**

Research Guidance : **Master's = 08**
Ph. D.- 02

Research Papers & Publications :- International Conferences- 07
National Conferences – 10
Journal Papers – 01

8) Fee :

Sr. No.	Courses	Fee Approved by state fee committee in Rs.	Time Schedule for Payment	Cost of Hostel
01	Civil Engg.	48,090	To be paid at the time of admission.	Rs.14,000 per year per person
02	Mechanical Engg.	48,090		
03	Electronics Engg.	48,090		
04	Computer Science & Engg.	48,090		
05	Information Tech.	48,090		
06	Electronics & Comm. Engg.	48,090		

9) a) Admissions : For Academic Year 2008-09

Sr. No.	Name of Courses	Intake	Students admitted in various categories		
			Govt. Quota 65%	AIEEE Quota 15%	Mgt. Quota 20%
01	Civil Engg.	60	39	09	12
02	Mech. Engg.	120	78	18	24
03	Etrx. Engg.	60	39	09	12
04	Computer Sci. & Engg.	40	26	06	08
05	Electronics & Comm. Engg.	60	39	09	12
06	Information Technology	60	39	09	12

Note- Admission Process for 2007-08 is in Process.

b) Details of Management Quota admissions:

Year	Courses	No. of Applications Received	No. of students admitted
2008	Civil Engg.	16	12
	Mech. Engg.	42	24
	Etrx. Engg.	18	12
	Computer Science & Engg.	20	12
	Electronics & Comm. Engg.	21	12
	Information Technology	18	12
2007	Civil Engg.	14	12
	Mech. Engg.	34	24
	Etrx. Engg.	19	12
	Computer Science & Engg.	21	12
	Electronics & Comm. Engg.	20	12
	Information Technology	19	12

Item No. 10 TO 14 :

Regarding Admission Procedure, Criteria for weight age for admission, Application Form, List of Applications etc.

Each year these items depends upon the admission calendar declared by the Directorate of Technical Education (D. T. E.) Government of Maharashtra and the procedure there of adopted by the concerned authority

15) Information on Infrastructure and other resources

a) Library Details :

S.No	Course(s)	Number of titles of the books	Number of volumes	Journals	
				National	International
01	Civil Engg.	1076	4120	13	06
02	Mechanical Engg.	1390	5641	13	06
03	Electronics Engg.	1150	4600	09	03
04	Elect. & Comm. Engg.	370	1480	03	02
04	Computer Sci. & Engg.	590	2360	09	03
05	Information Technology	328	1240	11	01
06	Humanities/ Social Sciences	667	2243	12	01

b) Laboratory Details –

18.0 Details of Laboratories & Workshops				
S.No	Name of the Course	Name of the laboratory/workshop	Total Area of lab/workshop	Major equipment
01	Civil Engineering	Material Testing	102.00	Digital UTM, 200 T CTM, Torsion Testing etc.
		Hydraulics	325.21	Centrifugal Pump, Turbines, Tilting Flumes etc.
		Environmental Engg	83.00	BOD / COD Testing, Incubator, etc.
		Geology Lab	56.25	Rock & Mineral Testing Facility.
		Concrete Lab.	76.00	Rebound Hammer, Loss Angles Machine, etc.
		Transportation Lab	54.75	All Testing on Bitumen & Asphalt Equipment.
		Surveying Store	50.00	Digital Planimeter, Auto Level, Theodolite etc.
		Applied Mechanics	84.00	Equipment for Test on Beam, Forces, Gear & Pulleys.
		Geotechnical Engg.	69.00	Direct Shear Test, Consolidation Test, Tri- Axial Test Apparatus etc.
		Computer Lab	51.00	12 P4 PC's, all on internet & strud 5.9 Software, Qe – PRO 5.7 Software.
E.S.A. Lab	45.75	Polaroscope, Strain Gauge Equipment.		

02	Mechanical Engg.	RAC LAB	113.15	Refrigeration & Air conditioning Tutors
		IC. Engine Lab	93.44	Single Cylinder, Multi- Cylinder, Two Stroke and Four Stroke Test Rigs.
		IHP and Measurement lab.	91.25	Pneumatic Trainer, Hydraulic Trainer and Servo System.
		Mechanical Measurement lab.	91.25	Hydraulic & Pneumatic Trainer.
		Computer Lab & CAD/CAM Lab	75.84	Softwares Like UGS, Pro- E, Ansis with PC's
		Theory of Machine	70.28	Balancing Machine, Governors etc.
		Metallurgy	53.29	Micro scope with CCTV attachment
		Tool Engg. & Manufacturing	55.20	Lathe Tool & Drill Tool Dynamo meters
		MQC	51.00	Profile Projector
		Mechatronics Lab.	52.78	PLC Trainer, PID simulator
		Heat Transfer and Thermodynamics	91.00	Thermal Conductivity apparatus, Heat Exchanger, Steam Boiler, Blower test Ring.
03	Electronics Engineering	Design Lab	99.50	Power Supply & CRO's
		Power Engg	78.40	Power Supply & CRO's
		I.E. Lab	78.40	Power Supply & CRO's
		Control and Measurement	78.40	LCRQ Meter & CRO'S
		Communication / Video Engg.	78.40	Colour & B/W TV & Storage CRO'S
		Microprocessor	78.40	Microprocessor Kits
		Computer Lab	78.40	Mat Lab & Orcad Software with P4 Computers
		Project Lab	78.40	LCD, Ups, Power supply
		Electrical Lab	73.90	AC/DC Motors & Generators
04	E.C.E	Computer Lab	105.00	25 PIV Computers
		Comm. Engg.	78.40	Storage CRO's
		Microprocessor	78.40	Different Microprocessors Kits.
		Communication Engg.	102.50	Colour & B/W TV & Storage CRO'S
		MATLAB	80.00	15 PIV computers and Matlab 7.0 version
05	Computer Sci. & Engg.	Database lab.	50.33	12 P-IV Computers with Softwares
		Web technology Lab	51.27	12 P-IV Computers with Softwares
		System Programming	51.12	10 P-IV Computers with Softwares
		Linux Lab	51.27	14 P-IV Computers
		Project Lab	77.00	10 Computers

06	Information Technology	Programming Lab.	61.00	20 P-IV Computers with Softwares
		Microprocessor	78.40	Different Microprocessors Kits.
		Web technology Lab	51.27	12 P-IV Computers with Softwares
		Computer Lab	62.00	20 P-IV Computers with Softwares
06	Common Facilities	Central Computer Lab	160.00	40 P-IV Computers with 24 hrs internet lease line facility
		Physics	95.70	Digital Telescope, darkroom
		Chemistry	98.70	Incubators, BOD & COD Practical setup.
		Workshop	900.00	Manual & Auto lathes, CNC, Hobbing Machine, etc.

c) Computing Faculty :

Particulars	S.No	Availability
No of Computer terminals	1.	470
Hardware Specification	2.	P-III and P-IV
No of terminals of LAN/WAN	3.	290
Relevant Legal Software	4.	
		04
Peripheral(s)/ Printers	5.	62
Internet Accessibility (in kbps & hrs)	6.	2mbps (24 hours Lease-line)

d) Instructional Area:

Particulars	Area required as per norms (Sq.M)	Building with RCC Roof (Sq.M)	Building with Sheet Roof (if suitable for Educational Institution) (Sq.M)	Total sanctioned intake (last 4 yrs. for Engg./Pharmacy/HMCT/ Arch. etc. 2 yrs. MBA/ PGDBM and 3 yrs. for MCA)	Built up area per student	Total Area Available (Sq.M)
Instructional Area (Carpet Area)	8520	7820.06	900	1420	6.14	8720.06
Administrative Area (Carpet Area)	1420	1470	----	1420	1.04	1470
Amenities (Carpet Area)	2840	2584.06	----	1420	1.82	2584.06
Circulation & Others	3834	3859	----	1420	2.72	3859
Total	16614	15733.12	900	1420	11.79	16633.12

e) Details about curricula and Syllabi

The curricula and syllabi of each programme is as approved by the affiliating Shivaji University Kolhapur. The 1st Semester usually starts in the 1st week of the July and the examination of 1st Semester are in the months of November and December. The 2nd Semester starts in the 1st week of January and examination of the 2nd semester are in the months of May and June.

In the Academic timetable there are 40 hours of teaching per week, which include lecturers, Practicals, tutorials, seminar and project contacts hours. There is a system of continuous evaluation of performance for class tests, practical, seminar, projects etc.

There is a system of performance appraisal of faculty by the students. The students have to fill up the feedback form twice in a semester and then the performance of the faculty is evaluated by the academic advisory committee.